View from Back side (Scale 1:1)

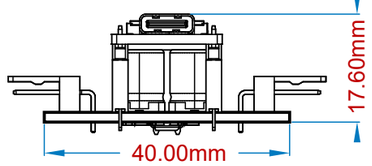

View from Right side (Scale 1:1)

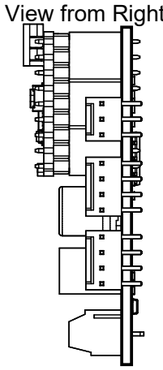

View from Top side (Scale 1:1)

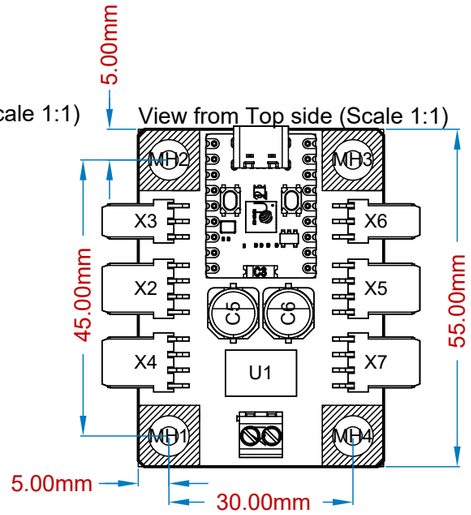

View from Left side (Scale 1:1)

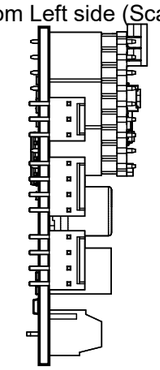

View from Front side (Scale 1:1)

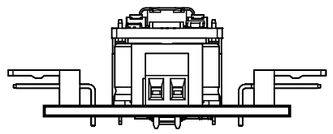

Layer Stack Legend

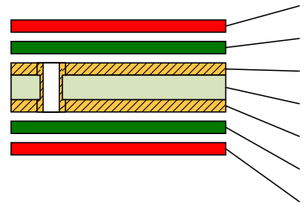

Material	Layer	Thickness	Dielectric Material	Type	Gerber
	Top Overlay			Legend	GTO
Surface Material	Top Solder	0.010mm	Solder Resist	Solder Mask	GTS
CF-004	**Top Layer**	**0.035mm**		**Signal**	**GTL**
Core		*1.500mm*	*FR-4*	*Dielectric*	
CF-004	**Bottom Layer**	**0.035mm**		**Signal**	**GBL**
Surface Material	Bottom Solder	0.010mm	Solder Resist	Solder Mask	GBS
	Bottom Overlay			Legend	GBO

Total thickness: 1.590mm

Drill Drawing View (Scale 1:1)

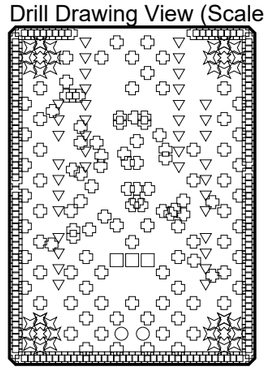

Top Layer (Scale 1:1)

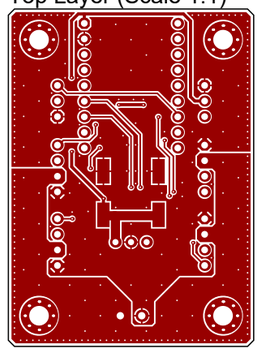

Bottom Layer (Scale 1:1)

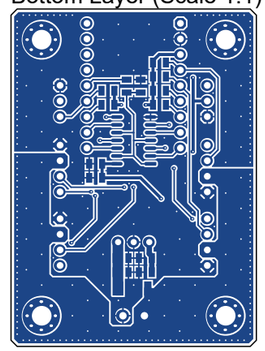

Drill Table

Symbol	Count	Hole Size	Plated	Hole Tolerance
✚	273	0.25mm	Plated	
✖	36	0.40mm	Plated	
□	3	1.00mm	Plated	
▽	40	1.10mm	Plated	
○	2	1.20mm	Plated	
✡	4	3.20mm	Plated	
	358 Total			

Top Overlay (Scale 1:1)

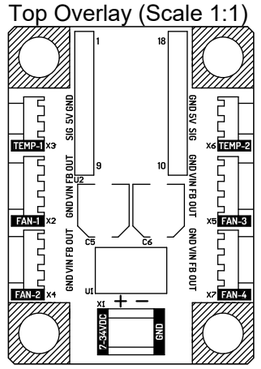

Bottom Overlay (Scale 1:1)

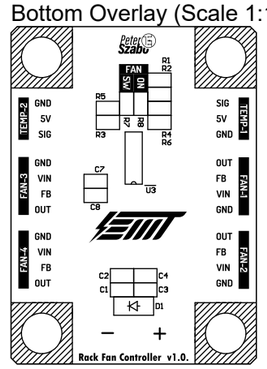

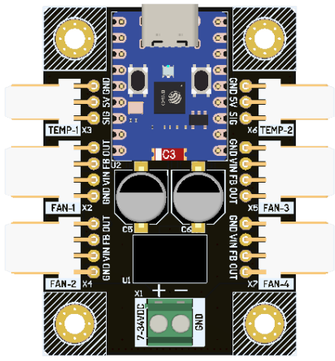

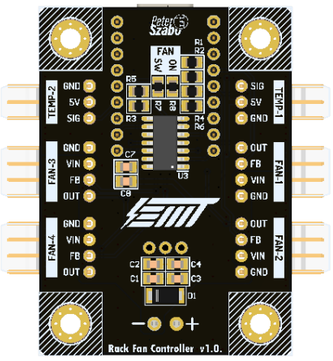

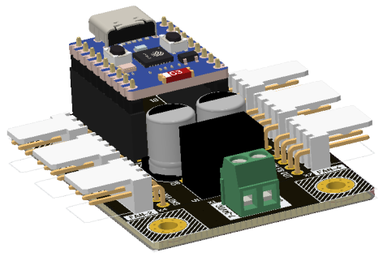

PROJECT	Rack Temperature & Fan Controller		
DATE 2026. 03. 11.	TIME 21:19	VERSION CONTROL N/A	
TITLE	ESP32-C3 Rack Fan Controller		
SIZE A3	FILE NAME Temperature Controller.PCBDwf		REV Rev.1.0.
DRAWN BY Szabó Péter	SCALE 1:1	DWG NO. SP-8002	SHEET 1 OF 1